

OneLook Viewer • Link Feature

The OneLook viewer provides a consistent end-user experience across all RVI systems. RVI OneLook supports viewing, scanning, workflow, maintenance, interfacing and Screen Scrape.

With the OneLook viewer, it's easy to link a document from one image system to another. The "L" indicates that this document is linked to other documents in a different image system.

The screenshot shows the OneLook viewer interface with a table of documents. The table has the following columns: Fl..., CASE #, FILE DATE, PLAINTIFF, DEFEND..., CASE TYPE, COURT/J..., DOCUME..., TYPE, CREATE..., and PAGES. The data rows are:

Fl...	CASE #	FILE DATE	PLAINTIFF	DEFEND...	CASE TYPE	COURT/J...	DOCUME...	TYPE	CREATE...	PAGES
N ...	123455	01/09/20...	B WIDD...	R WIDD...	B	DAGGET	GARNIS...	IMAGE	2012/05/...	001
N L	123455	06/07/20...	B WIDD...	R WIDD...	A	DAGGET	ORDER	IMAGE	2012/05/...	001
N L	123457	02/15/20...	R HENRY	W HENRY	A	DAGGET	GARNIS...	IMAGE	2012/05/...	001
L	241780	03/15/20...	E ZEND	H POTTER	C	MONTO...	FIRST S...	IMAGE	2011/07/...	003
N L	241780	03/15/20...	E ZEND	H POTTER	C	MONTO...	GARNIS...	IMAGE	2011/06/...	002
N L	241780	04/22/20...	E ZEND	H POTTER	C	MONTO...	PETITION	IMAGE	2011/06/...	010

The screenshot shows the OneLook viewer interface displaying a document. The document text is as follows:

CIVIL SUIT NUMBER 241,780
Division "A"

JONATHAN CHASE JARRED 9TH JUDICIAL DISTRICT COURT
VERSUS PARISH OF RAPIDES
TARA ST. ROMAINE JARRED STATE OF LOUISIANA

FIRST SUPPLEMENTAL AND AMENDING PETITION.

I.
The allegations of plaintiff's original Petition for Divorce and Other Relief are reiterated and affirmed save and except as may be inconsistent herewith;

II.

Image ID:CAAAABC2

When you view the document, click the "Linking" button to leave this system and connect to the linked system.

All images linked to the original image will be listed at the bottom of the screen in list fashion.

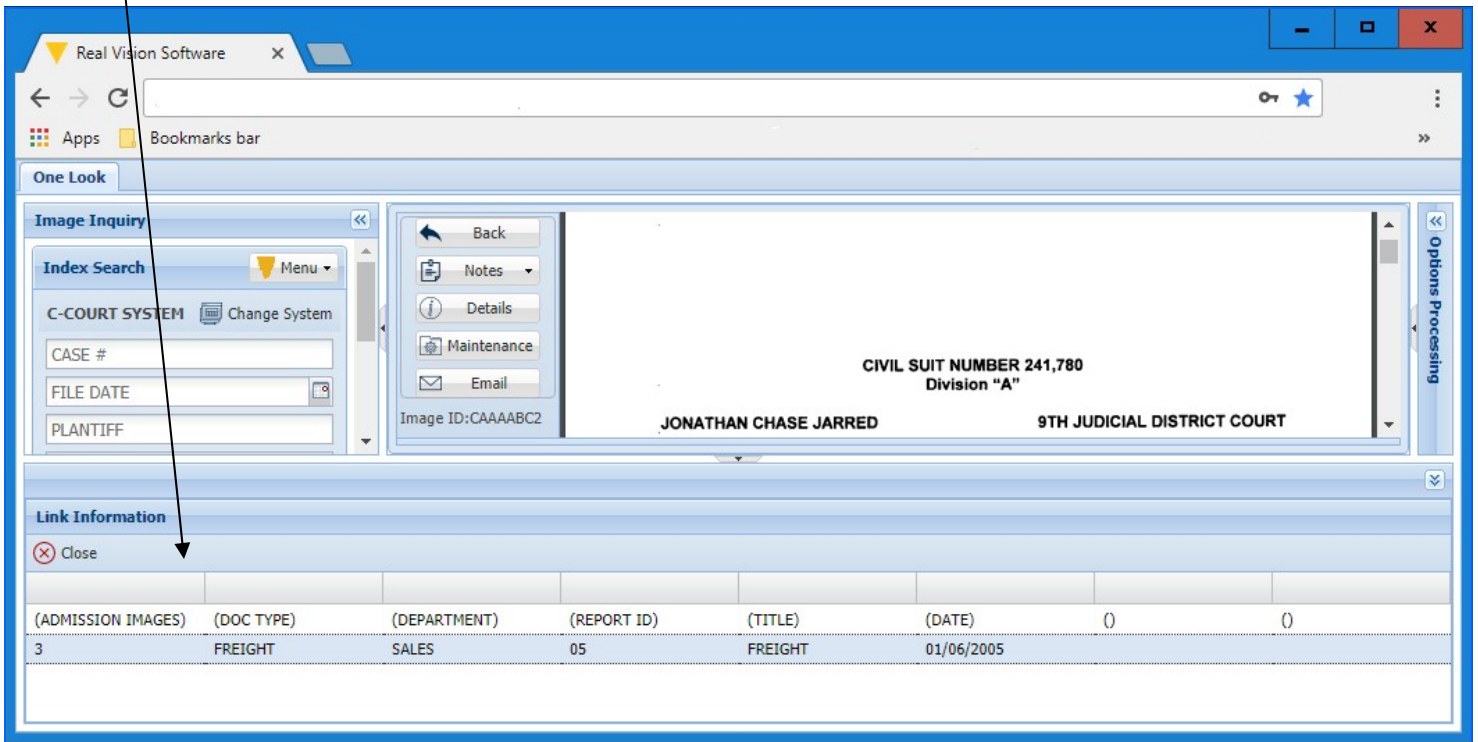

Double click on any item in the list to view in the window.

